EXHIBIT 8

City of Forest Acres, SC

Environmental Map

N

0 0.125 0.25 0.5 Miles

Legend

- Parcels
- Railroad
- Streams
- 100 Year Flood

Municipalities

- Arcadia Lakes
- City of Columbia
- Forest Acres
- Richland County

Landuse

- Forested Wetland
- Nonforested Wetland
- Open Water

RICHLAND COUNTY

City of Columbia

Windsor Lake

Carys Lake

Spring Lake

Upper Rockford Lake

Rockford Lake

Forest Lake Golf Club

Forest Lake

TWO NOTCH RD

TRENHOLM RD

DECKER BLVD

SYLVAN DR

SATCHEL-FORD RD

PINE BELT RD

BETHEL CHURCH RD

BELTLINE BLVD

FOREST DR

LAKESHORE DR

PERCIVAL RD

GILL CREEK RD

LONGBROOK RD

ROCKBRIDGE RD

PINESTRAW RD

COVENANT RD

SUMMERSIDE DR

WILLINGHAM DR

ATASCADERO DR

BRENTWOOD DR

FALCON DR

77 20 1 555 277 12 16

Location Maps
Richland County, SC

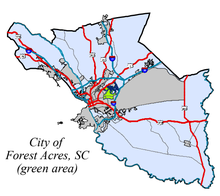

City of Forest Acres, SC (green area)

CENTRAL MIDLANDS Council of Governments

Central Midlands Council of Governments
236 Stoneridge Drive
Columbia, SC 29210
Phone: (803) 376-5390
Email: gis@centralmidlands.org

DISCLAIMER:
Central Midlands Council of Governments disclaims responsibility for damages or liability that may arise from the use of this information. All reasonable efforts have been made to ensure accuracy.

Data verified by City of Forest Acres.

Updated: August 12, 2008

DV